

FIRST FLOOR PLAN

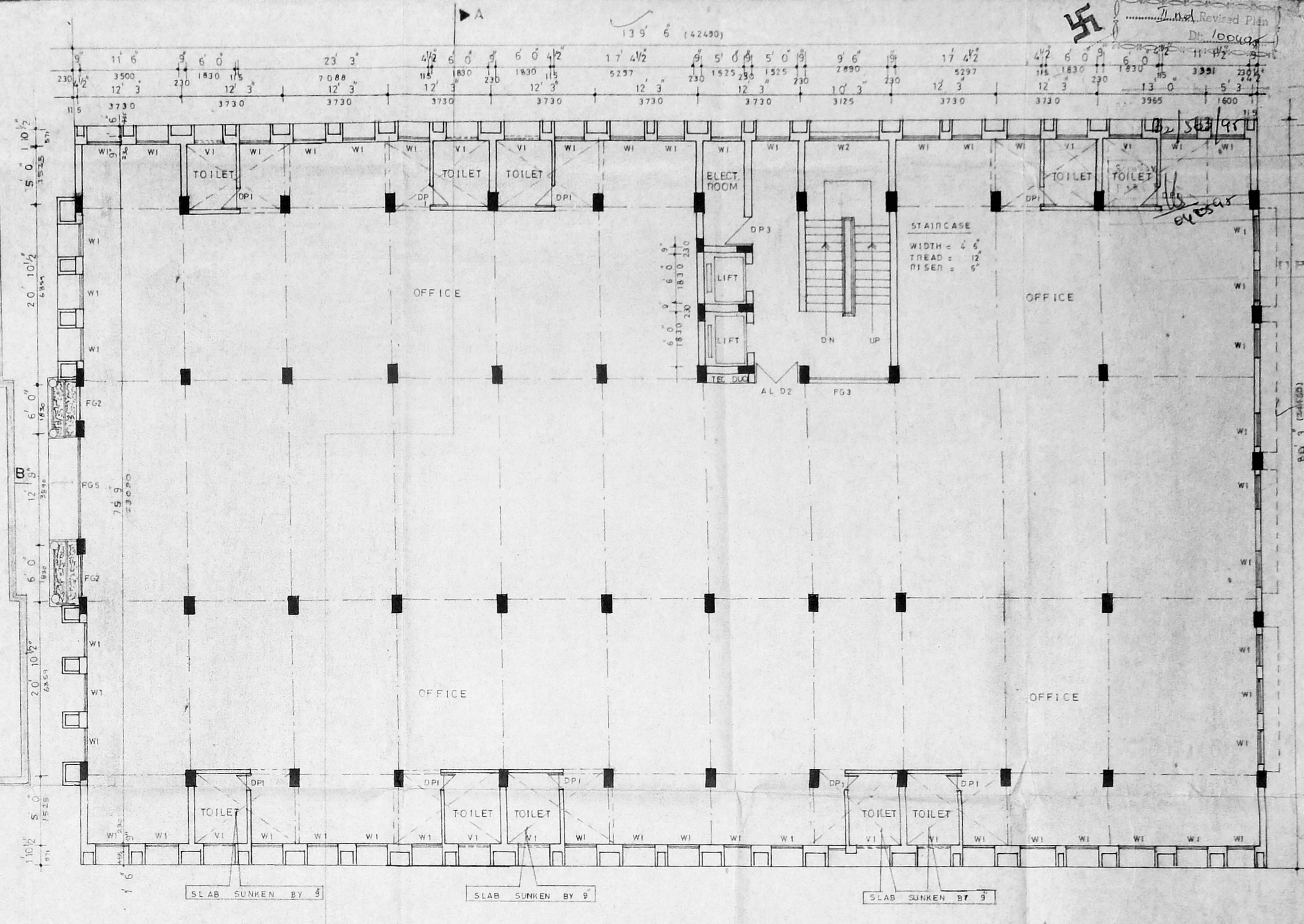

TYPICAL FLOOR PLAN  
(SECOND & THIRD FLOOR PLAN)

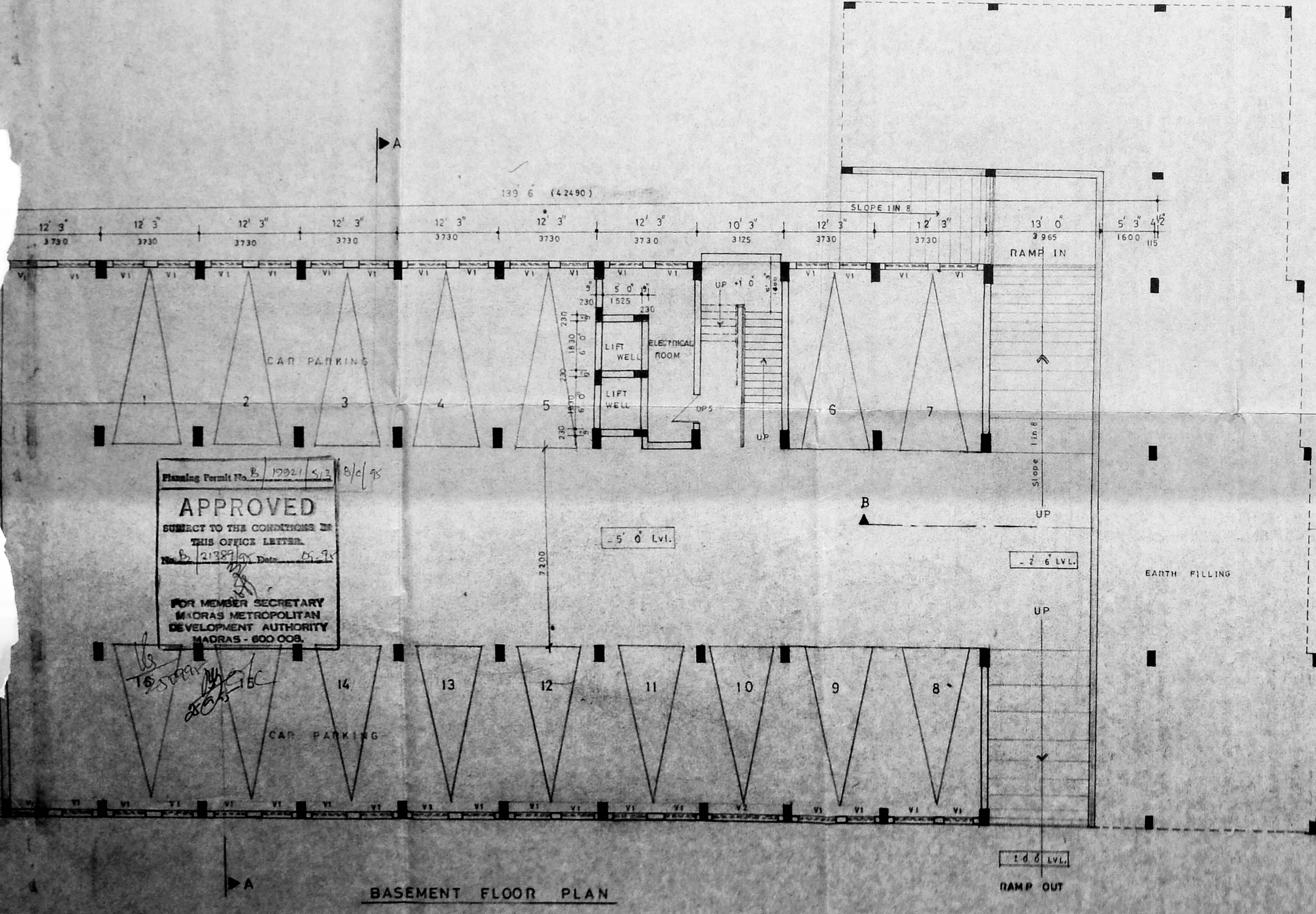

BASEMENT FLOOR PLAN

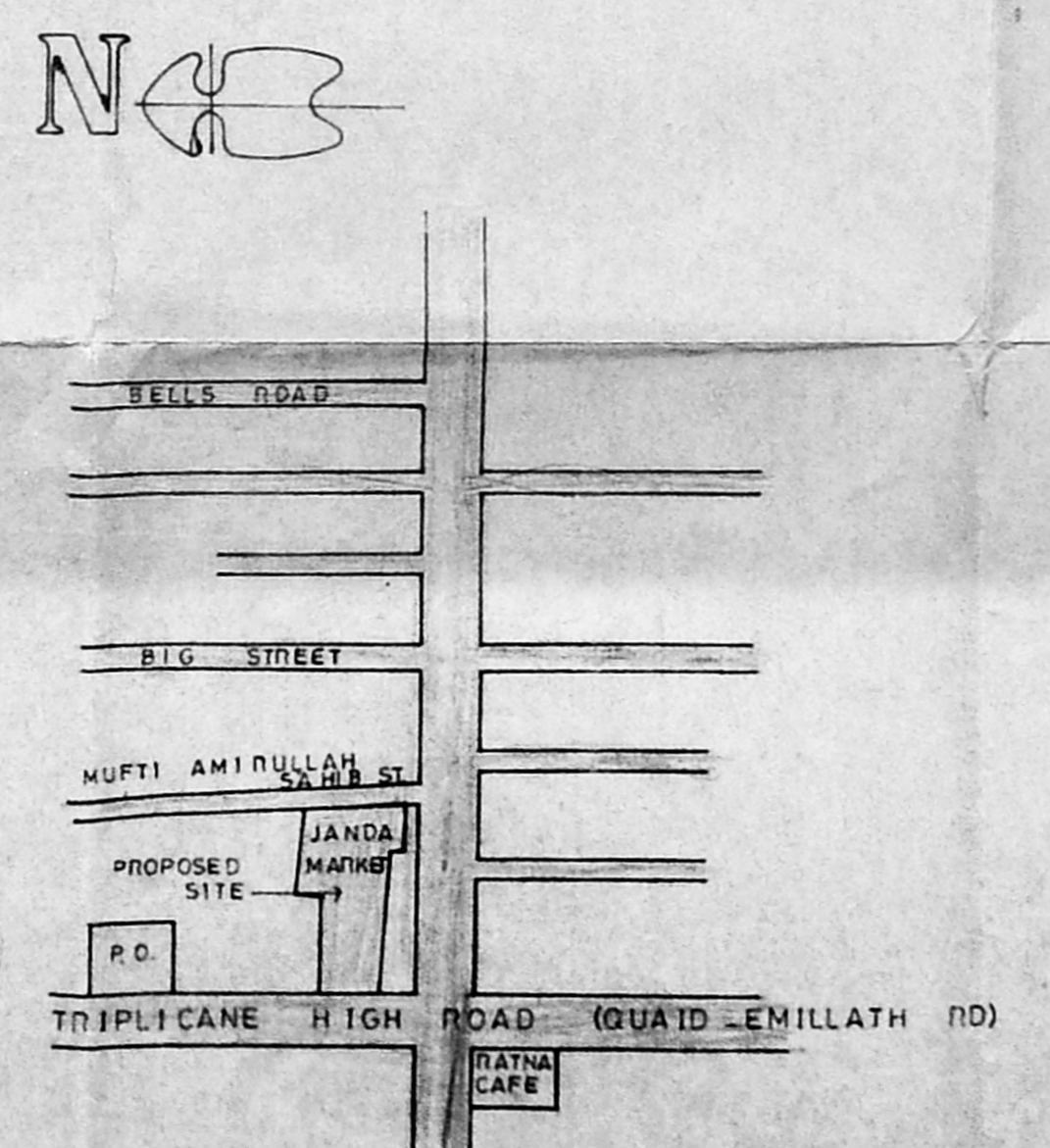

LOCATION PLAN  
NOT TO SCALE

NOTE  
(1) PREVIOUS APPROVAL SANTIONED BY THE CORPORATION NO 524/88 DATED 2.11.89.  
(2) PREVIOUS M.M.D.A APPROVAL NO B1/1255/87 DATED 19.2.88.

JOB NO	1554	DRAWN	Amutha
DRG. NO.	9	CHKD.	
DATE	23.11.94	SCALE	1:100 (1-B)

PROPOSED COMMERCIAL BUILDING AT NEW DOOR NO. 108 & 109, OLD NO. 291, TRIPLICANE HIGH ROAD R.S.NO. 2718, 6, 7, 8 DIVISION NO. 90, TRIPLICANE MADRAS. FOR Mr. K.M. Md. ABDUL GANI & OTHERS

REFERENCE  
PROPOSED BUILDING SHOWN THUS   
EXISTING BUILDING SHOWN THUS

CONTENTS OF THIS SHEET

BASEMENT FLOOR PLAN
FIRST FLOOR PLAN
TYPICAL FLOOR PLAN
LOCATION PLAN

NDSSAN...  
SIGNATURE OF APPLICANT (P.A. HOLDER)

KINGSWAY CONSULTANTS  
ARCHITECTS & ENGINEERS  
8 JARRET GARDENS, CASA MAJOR ROAD, EGMORE, MADRAS

"THIS DRAWING IS THE PROPERTY OF KINGSWAY CONSULTANTS AND SHALL NOT BE TRACED OR REPRODUCED WITHOUT THEIR CONSENT"

R. BENJAMIN  
ARCHT. A.I.A.  
R.A. NO. 124  
REGISTERED NO. 24/161/1938



